

FILED
GREENVILLE CO. S.C.

MAR 16 11 05 AM 1966

GREENVILLE COUNTY
S.C.

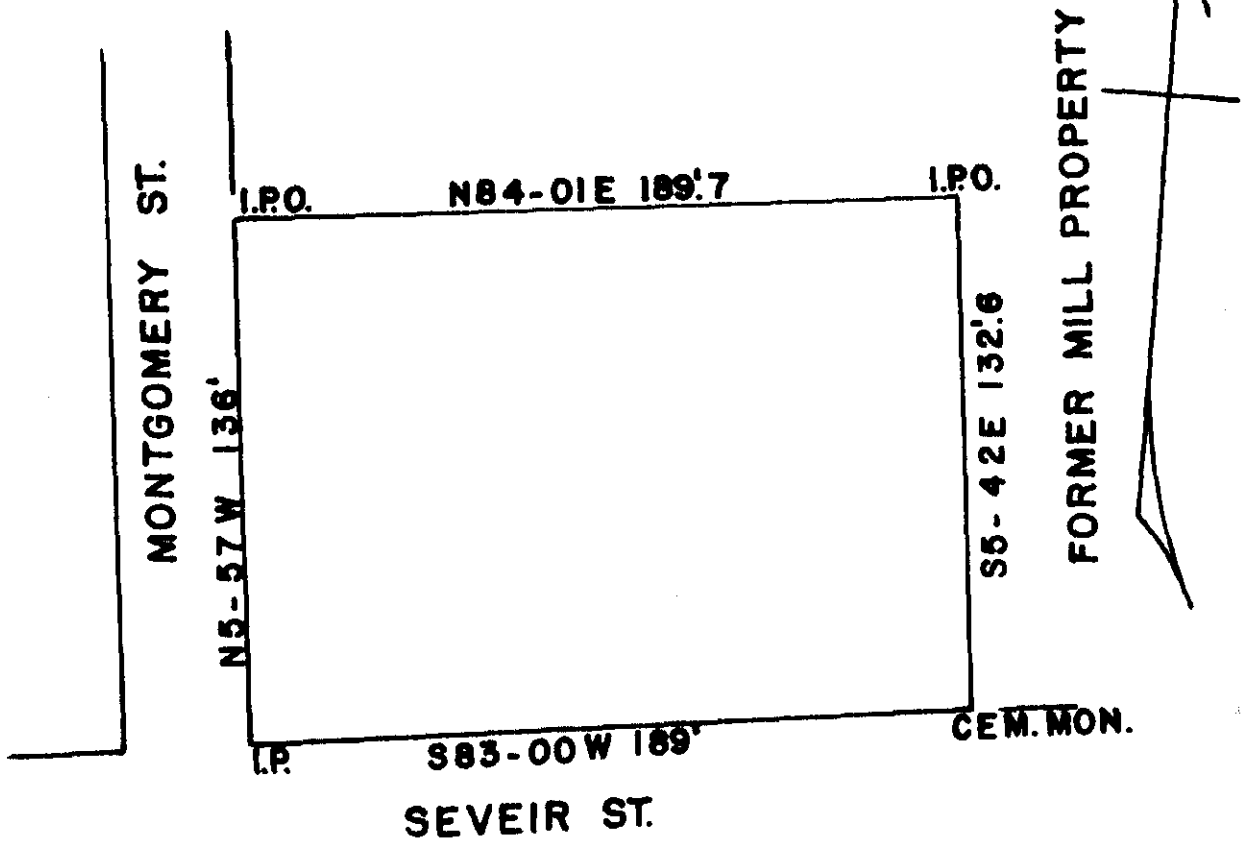

STATE OF SOUTH CAROLINA
GREENVILLE COUNTY
THE ABOVE PLAT REPRESENTS A LOT LOCATED IN
CHICK SPRINGS TOWNSHIP. OWNED BY C.B. SIMONS.

SURVEYED MAR. 14, 1966

JOHN C. SMITH
REG. LS. NO. 1443

1" = 50'

BL1DP17

26580

MAR 16 1966



See 50f

558-177

26580 Filed This 16 day of March 1966

And Recorded in Vol. 558 Page 177 at 11:04 A.M.

John C. Smith
Register Mesne Conveyance Greenville County, S. C.